Bush Dance Tunes for Ensembles

Joe Yates Hilo Reel (1)
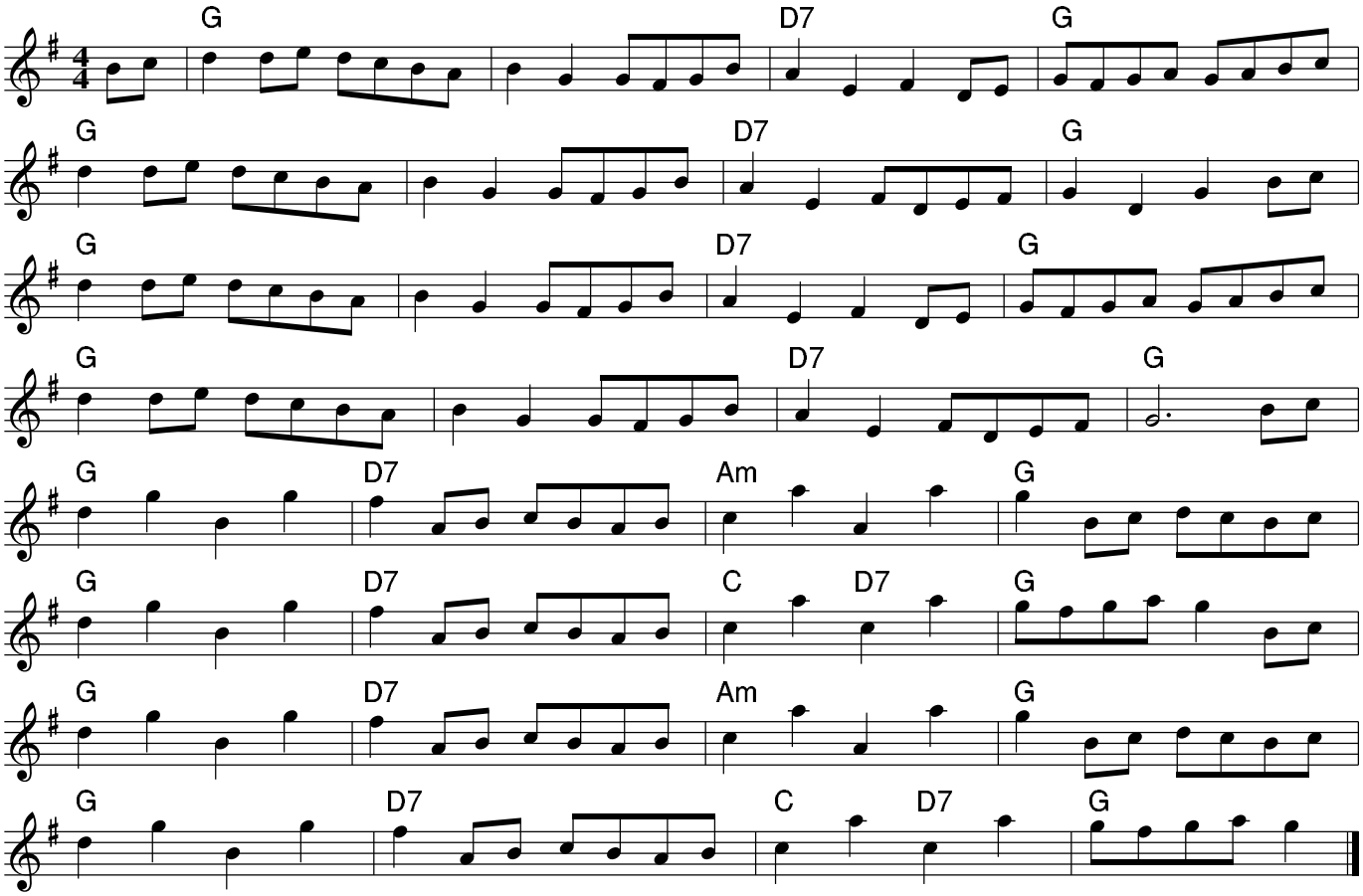
From the playing of Joe Yates, a great fiddler from Sofala. This arrangement developed from one by Greg O'Leary