

Across The Sea To Erin/Herbs' Jig

Arr. G. O'Leary

Egotists

Cool People

Low Fellows

D G D A⁷

6

1. 2.

D G A⁷ A⁷ D

11

D G D G D

17

G A D G

22 D A D A D

27 D G D A

32 D 1. G A⁷ 2. A⁷ D

37 D G D G D

43 G A⁷ D G D

49 A D A⁷ D A

55 E A E A

61 E A

66 E A D

71 A E A D E

76 A D A E A

82 D E A p A p

88

A

pp

f

94

E

E

A

99

E A D A E

E A

Ring the strings

Ring the strings

Ring the strings

105

A D E A D A

112

E A D E

116

E E A

sf

sf

sf

Across The Sea To Erin/Herbs' Jig

Arr. G. O'Leary

D G D A⁷ D

7 | 1. G A⁷ | 2. A⁷ D

11 D G D G D

17 G A D G

22 D A D A D

27 D G D A D

33 | 1. G A⁷ | 2. A⁷ D

37 D G D G D

43 G A⁷ D G

48 D A D A⁷ D

Egotists

53 A E A

59 E A E

65 A E A D

71 A E A D E A

77 D A E A D

83 E A *p* A

92 A E

98 E A D A

104 E A D E A

110 D A E A D

115 E E E A *sf*

pp

Ring the strings

Across The Sea To Erin/Herbs' Jig

Arr. G. O'Leary

Cool People

57 A E A

65

74

82 *p*

92 A E A *f*

98 E A *Ring the strings*

105

112 E *sf*

Across The Sea To Erin/Herbs' Jig

Arr. G. O'Leary

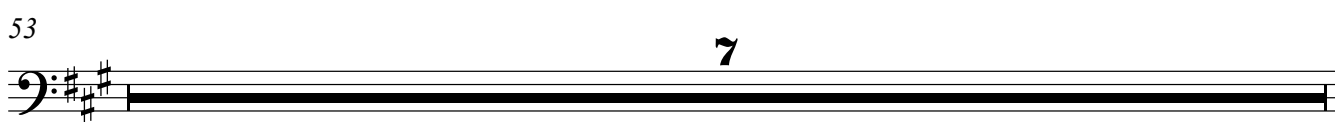
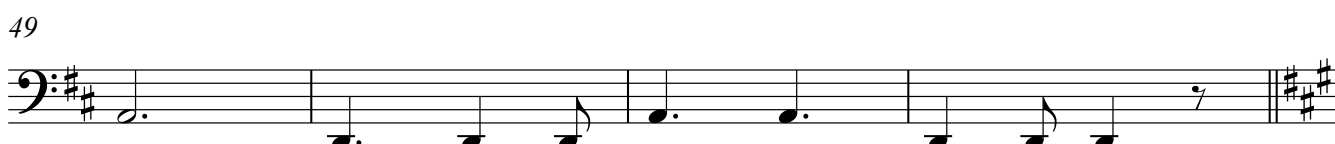
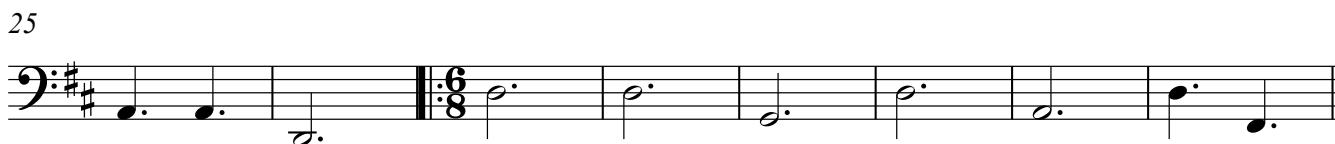
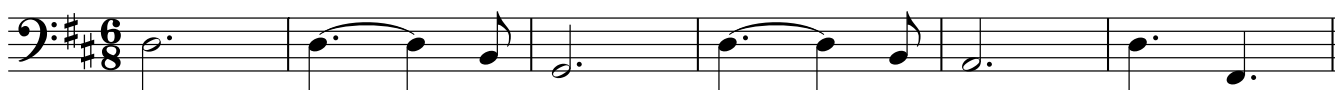

Low Fellows

60

66

75

85

91

96

103

112

Lawry Cobley's Cattle Lullaby

Melody

Other bit

Lowdowns

A 3 E A

Mel

Othr

Low

6 D A 3

Mel

Othr

Low

12 E A D A 3

Mel

Othr

Low

18 D A 3

24 B⁷ E A D

Mel
Othr
Low

30 A E A 3

Mel
Othr
Low

36 E A D A

Mel
Othr
Low

42 3 E A 3

Mel
Othr
Low

48 D A D

Mel

Othr

Low

54 A B7 E A

Mel

Othr

Low

60 D A E 3

Mel

Othr

Low

66 *p* A E A

Mel

Othr

Low

72 D A E A

Mel

Othr

Low

78 D A

Mel

Othr

Low

84 D A B7

Mel

Othr

Low

90 E A D A

Mel

Othr

Low

95 E

Mel

Othr

Low

Lawry Cobley's Cattle Lullaby

add 32 to bar no when repeating

4 A 3 E A

7 D A 3 E

13 A D A

18 D A

25 B7 E A D A

31 1. E 2. E A E

38 A D A E A

49 D A D A

56 B7 E A D

63 A E

Lawry Cobley's Cattle Lullaby

16

24

34

42

50

57

63

72

82

89

94

Lawry Cobley's Cattle Lullaby

18

34

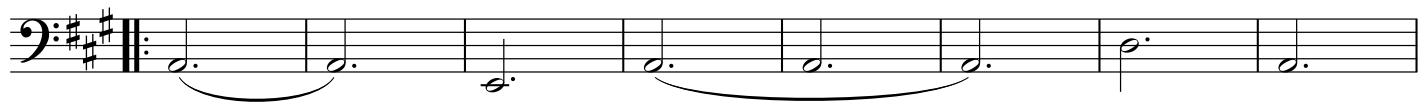

42

50

61

69

75

81

91

Bourke's Dream

As played by Dave de Hugar

♩ = 160

Chords: D, A⁷, D, G, D, Bm (1. ending)
Dynamics: *mf*
Bassy stuff: *Pizz*

Chords: G, Em, A⁷, Bm (2. ending), A⁷, D
Measures 11 and 12 feature triplets (3).

Chords: G, Bm, F^{#m}, G, D, A⁷

Chords: A⁷, D, A⁷, D, G
Dynamics: *mf*

Chords: D, Bm, A⁷, D (1. ending), D (2. ending)

Napoleon's March

2

29 G D7

Melody

The other bit

Bassy stuff

35 G

Melody

The other bit

Bassy stuff

41 D7 G

Melody

The other bit

Bassy stuff

mf

Arco

48 C

Melody

The other bit

Bassy stuff

ff *mf*

54 D7 G

Melody

The other bit

Bassy stuff

61 G D7

Melody

The other bit

Bassy stuff

68 G

Melody

The other bit

Bassy stuff

75 D7 1.G

Melody

The other bit

Bassy stuff

79 2.G

Melody

The other bit

Bassy stuff

Bourke's Dream

As played by Dave de Hugar

D A⁷ D G D 1. Bm G Em A⁷
 9 2. Bm A⁷ D G
 16 Bm F^{#m} G D A⁷ A⁷ D A⁷
 22 D G D Bm A⁷ 1. D 2.

Napoleon's March

29 G D⁷ G
 37 D⁷ G
 45 mf ff mf
 53 C D⁷ G
 63 G D⁷ G
 71 D⁷
 77 1. G 2. G

Bourke's Dream

As played by Dave de Hugar

Napoleon's March

Bourke's Dream

As played by Dave de Hugard

Napoleon's March
